

# \$1,000,000 - 1 On Baseline, BELLEVIEW

MLS® #OM619180

**\$1,000,000**

0 Bedroom, 0.00 Bathroom,  
Land on 10 Acres

GOLF PARK, BELLEVIEW, FL

FROM THE NORTH:

Head south on FL-35 S (Baseline Rd) toward SE 66th St/Laurel Rd. Turn left onto SE 96th Place Rd. The property will be on the right (corner of Baseline Rd and SE 96th Place Rd)

FROM THE SOUTH:

Head North on FL-35 S (Baseline Rd) toward SE 100th St. Turn right onto SE 96th Place Rd. The property will be on the right (corner of Baseline Rd and SE 96th Place Rd)

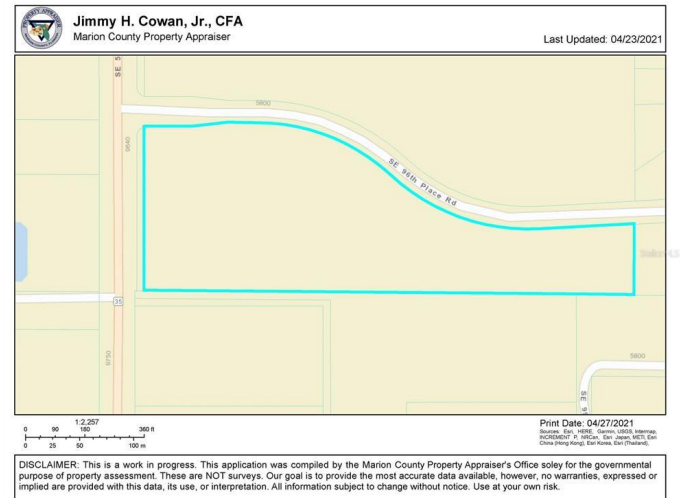

## Essential Information

MLS® #	OM619180
Price	\$1,000,000
Bathrooms	0.00
Acres	10.15
Type	Land
Status	Active

## Community Information

Address	1 On Baseline
Area	Bellevue
Subdivision	GOLF PARK
City	BELLEVIEW
County	Marion
State	FL
Zip Code	34420

### **Additional Information**

Date Listed	April 27th, 2021
Days on Market	1101
Zoning	A1

### **Listing Details**

Listing Office	BELLWETHER PROPERTIES LLC
----------------	---------------------------